

**PLAN**  
DETAIL OF COLLECTION SUMP FOR RAIN WATER HARVESTING OF ROOF TOP RAIN WATER (SCALE: 1"=4'-0")

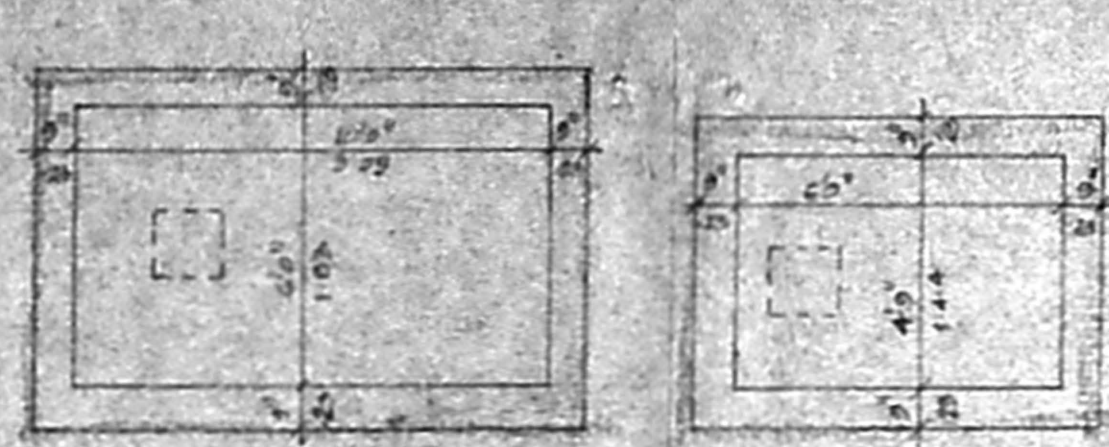

**SECTION**  
DETAIL OF COLLECTION SUMP FOR STORING THE RECYCLED SULLAGE WATER FOR REUSE OF FLUSHING TOILETS (SCALE: 1"=4'-0")



**PLAN**  
SUMP DETAIL (SCALE: 1"=4'-0")



**LOCATION PLAN**  
(NOT TO SCALE)

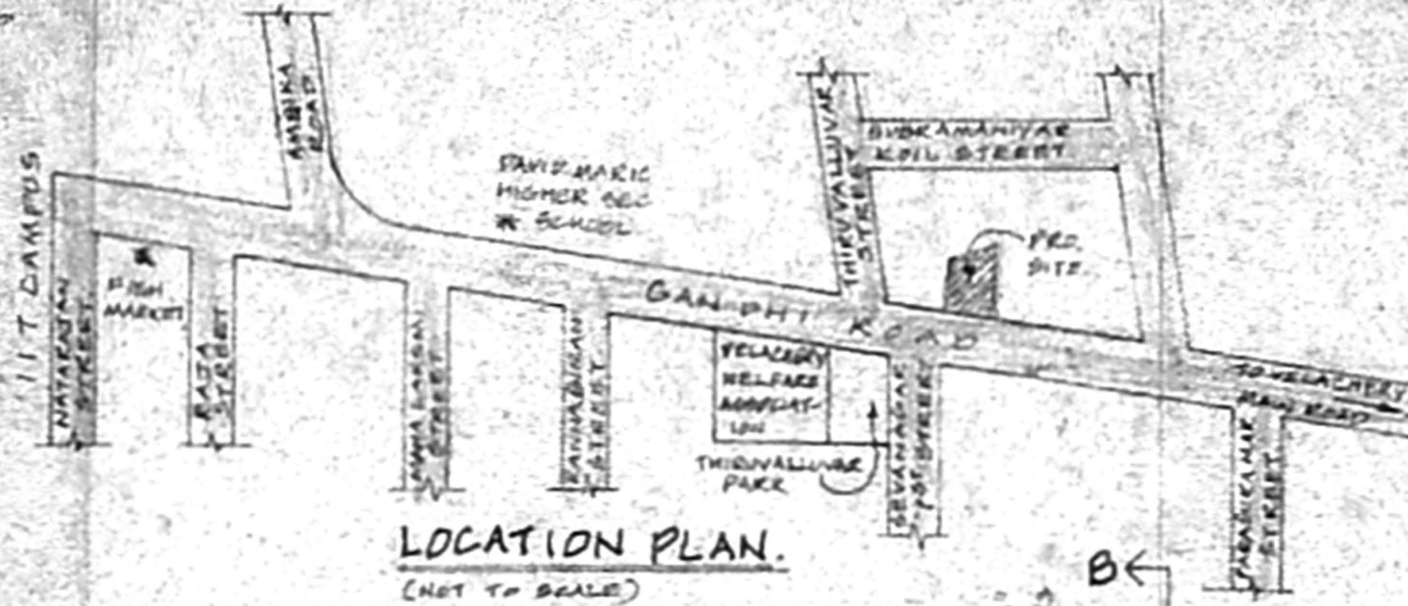

PLAN SHOWING THE PROPOSED RESIDENTIAL BUILDING AT PLOT NO. 14, GANDHI ROAD, VELACHERY, CHENNAI - 600 042 IN OLD S. NO. 139/R/145 PART IN T.S. NO. 11 K 12, NO. 10, VELACHERY VILLAGE, BLOCK NO. 35, CORPORATION DIV NO. 153, ZONE - 10.

RPT  
8.807  
7/10  
18x5

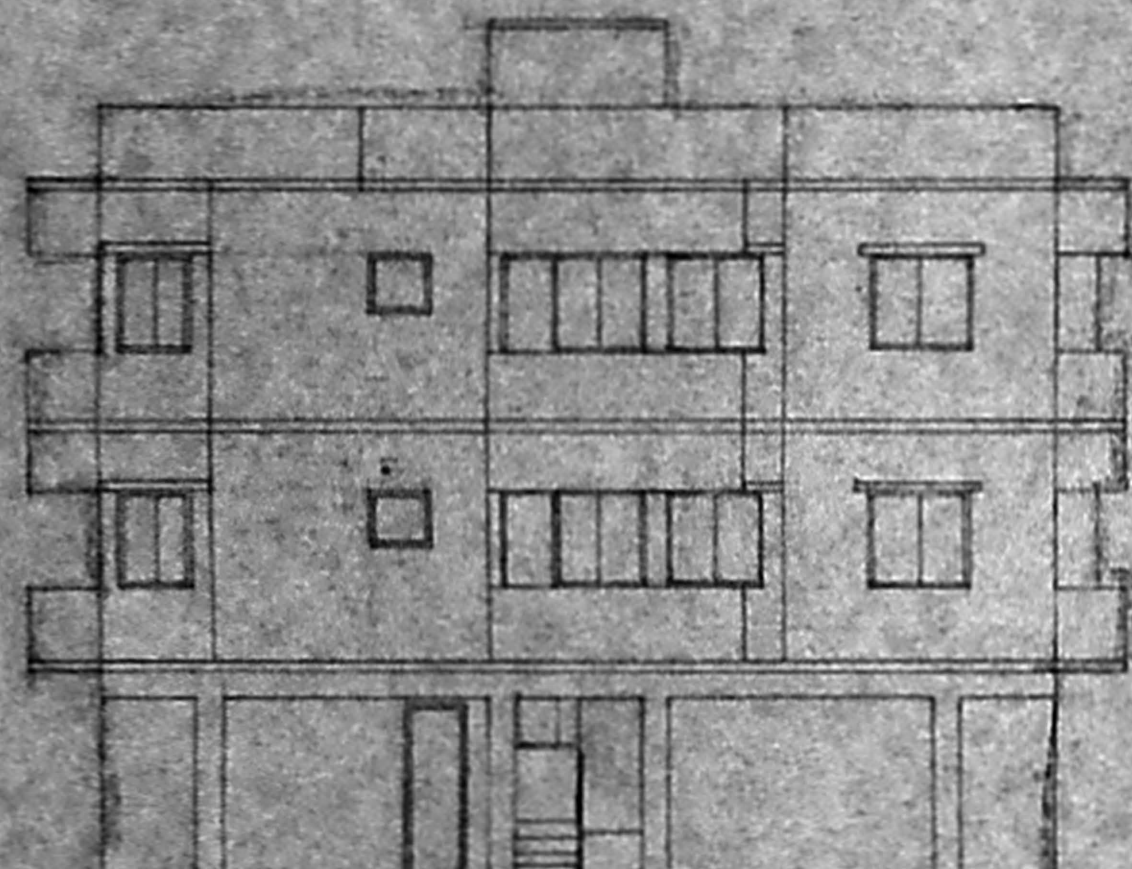

**ELEVATION**

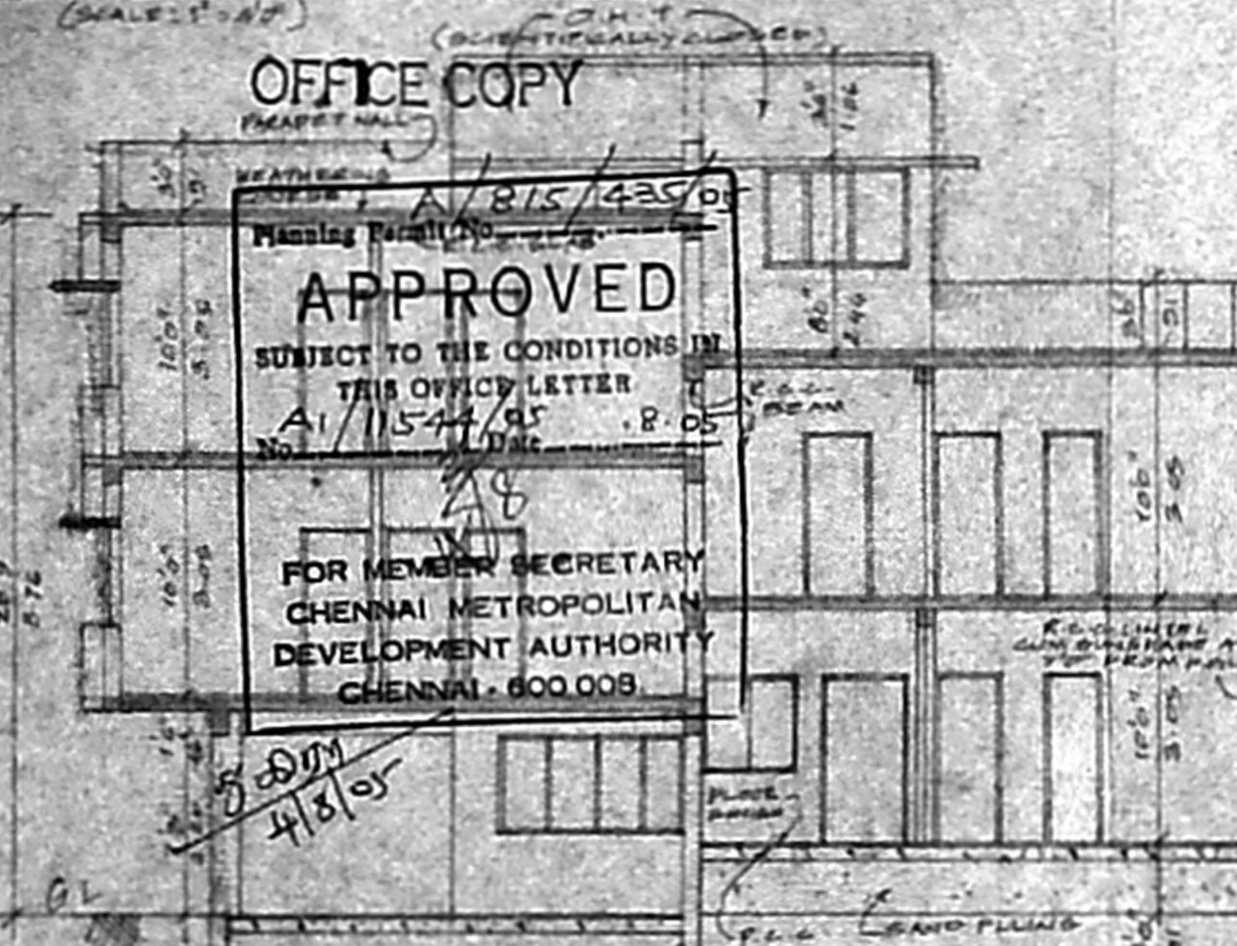

**SECTION ON - AB**

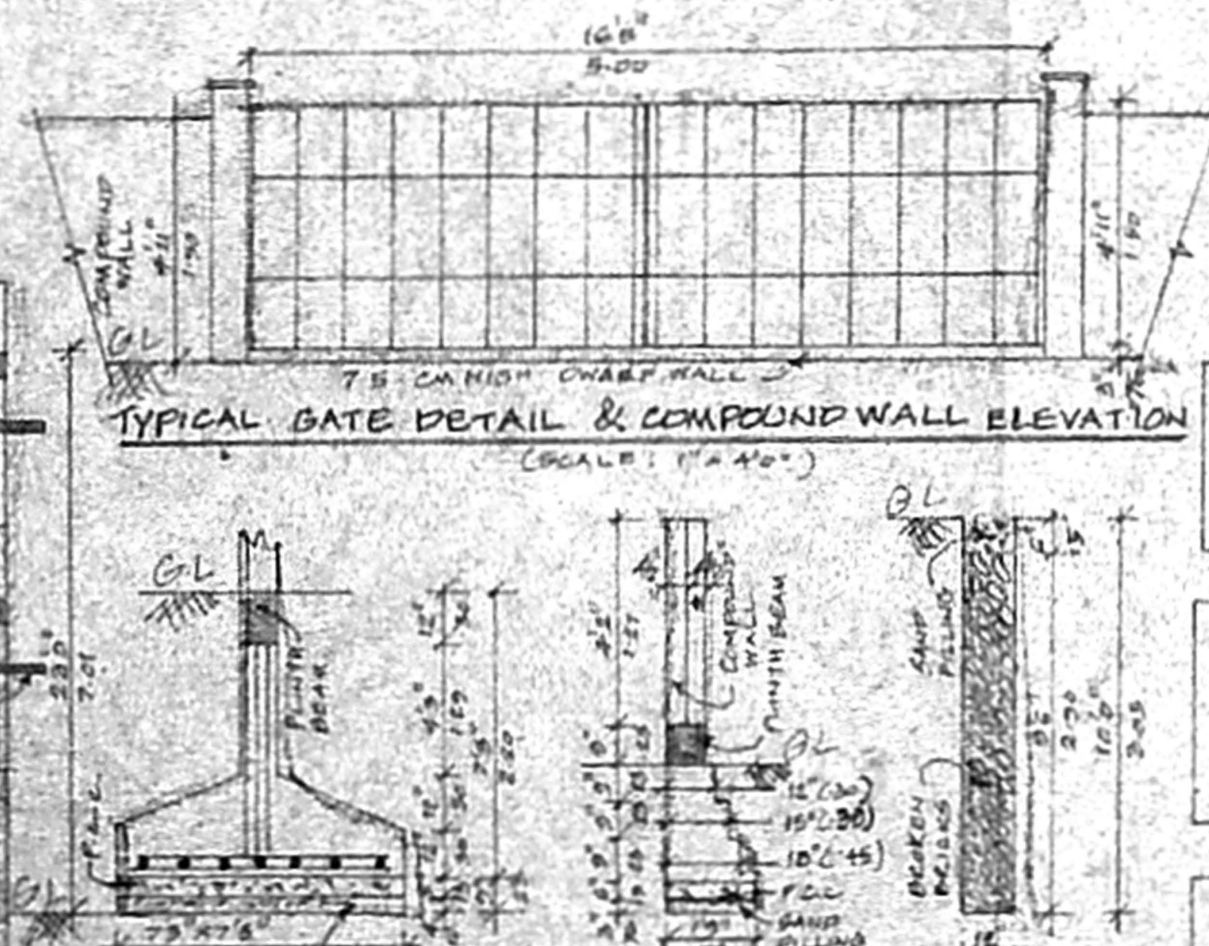

**TYPICAL GATE DETAIL & COMPOUND WALL ELEVATION**  
(SCALE: 1"=4'-0")

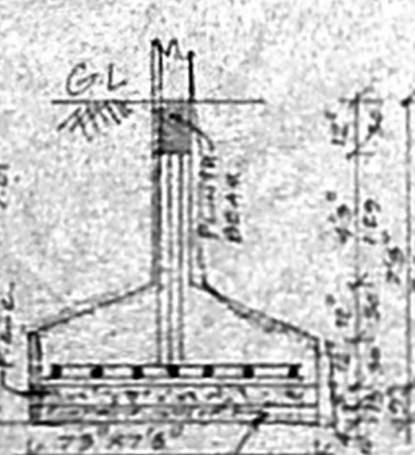

**FOUNDATION DETAIL**  
(SCALE: 1"=4'-0")

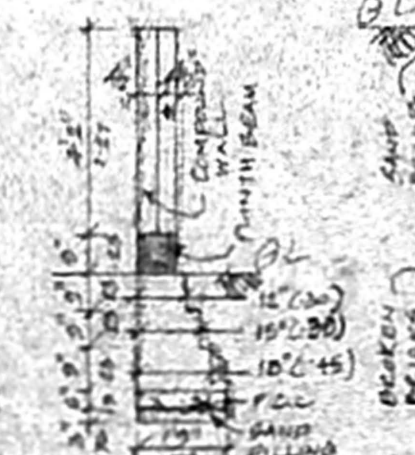

**COMPOUND WALL SECTION**  
(SCALE: 1"=4'-0")

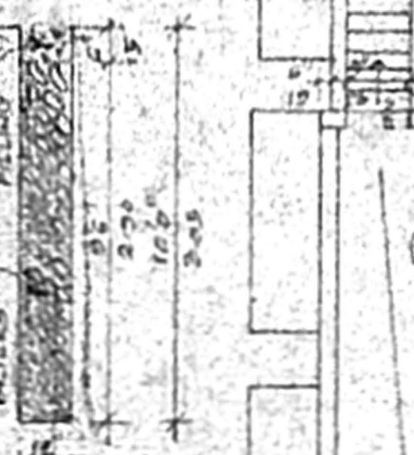

**PERCOLATION PIT DETAIL**  
(SCALE: 1"=4'-0")

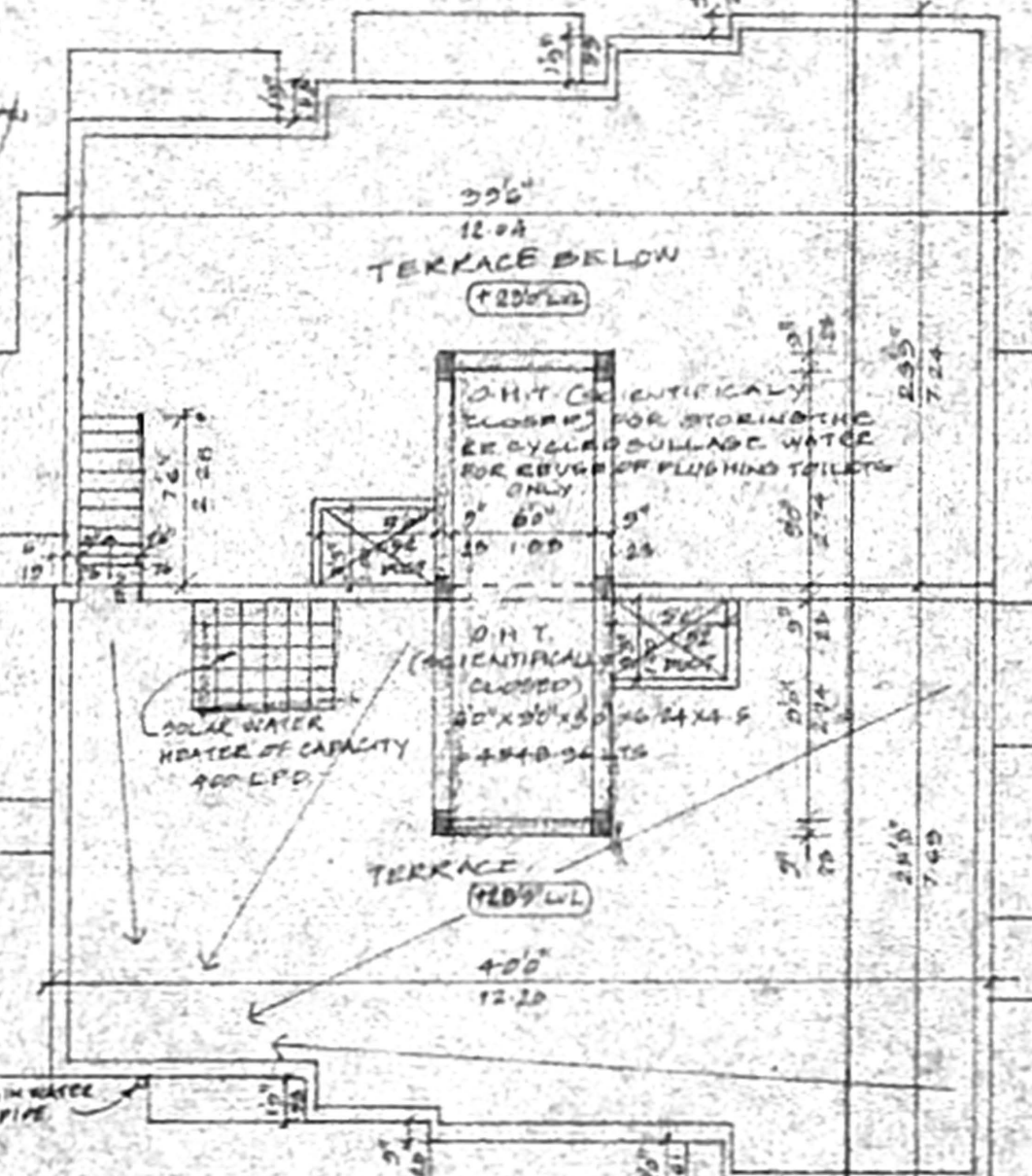

**TERRACE FLOOR PLAN**

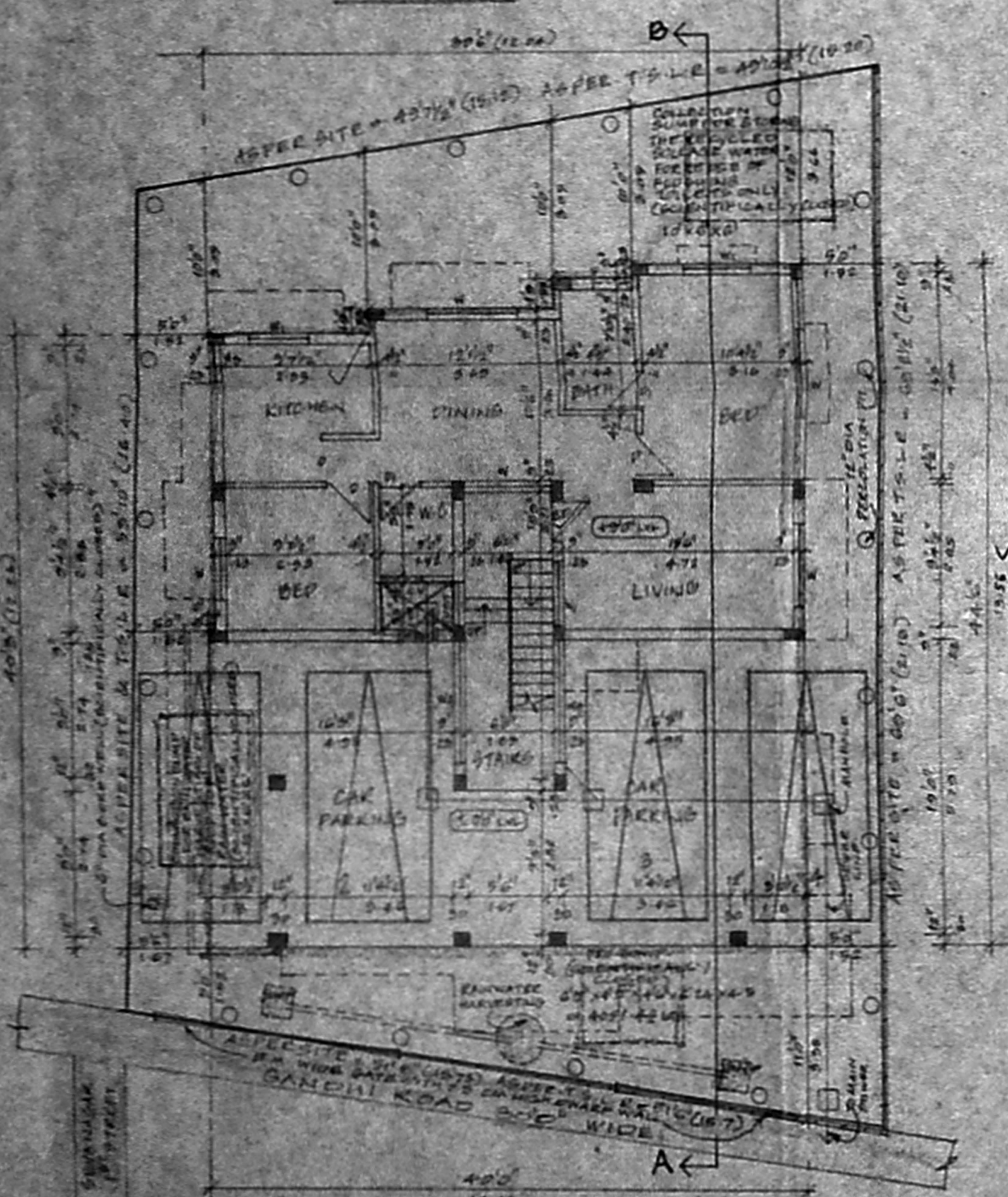

**SITE WITH SILT CUM GROUND FLOOR PLAN**

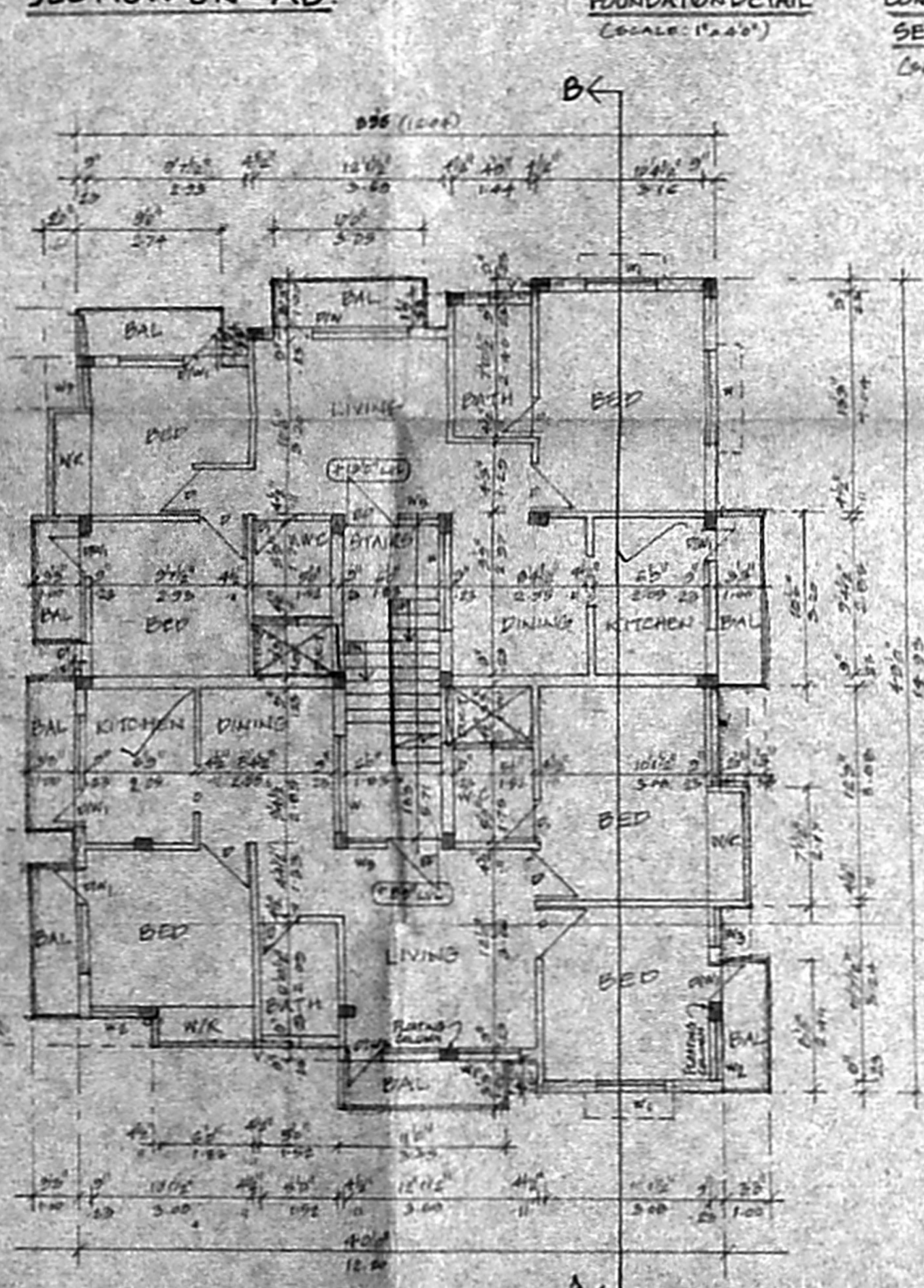

**FIRST FLOOR PLAN**

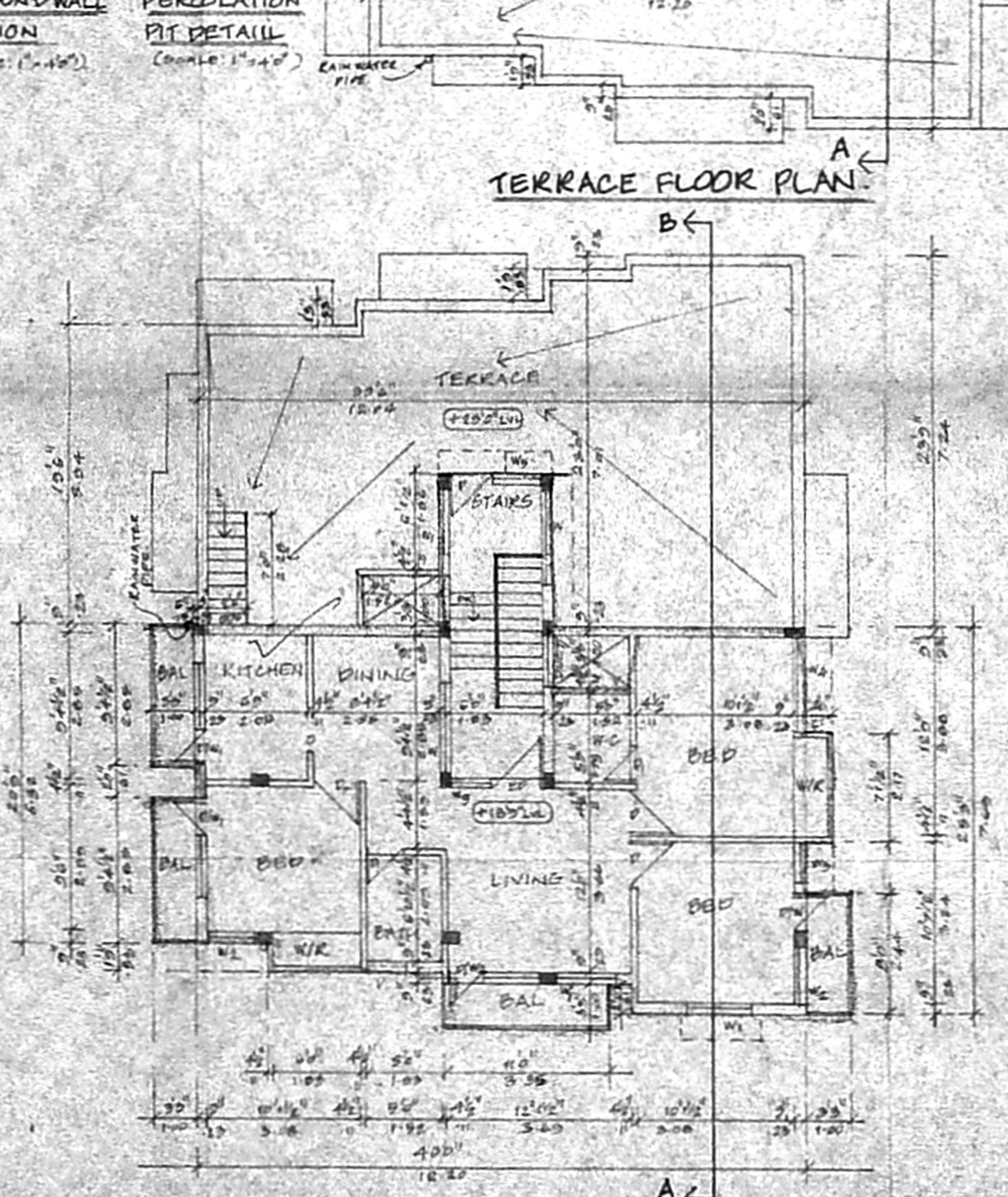

**SECOND FLOOR PLAN (PART)**

**AREA STATEMENT**

	SA FT	SQM
PLOT AREA	3125.73	2911.10
MAT F.S.I	4688.09	435.75
GROUND FLOOR	345.45	32.07
FIRST FLOOR	2030.85	188.74
SECOND FLOOR (PART)	1255.79	116.88
TOTAL	4632.10	437.69
CAR PARKING (SITE)	227.25	21.21
F.S.I. PROVIDED	1.30	
PLOT COVERAGE	64.37%	

**SCHEDULE OF JOINERIES**

NO	DESCRIPTION	SIZE
ED	ENTRANCE DOOR	3'0" x 7'0"
D	DOOR	3'0" x 7'0"
D1	DOOR	2'0" x 7'0"
DK	DOOR CUM WINDOW	8'6" x 7'0"
DK1	DOOR CUM WINDOW	8'6" x 7'0"
O	OPENING	3'0" x 3'0"
W	WINDOW	4'0" x 4'0"
W1	WINDOW	4'0" x 4'0"
W2	WINDOW	3'0" x 4'0"
W3	WINDOW	2'0" x 4'0"
W4	WINDOW	2'0" x 4'0"
V	VENTILATOR	2'0" x 2'0"
W5	WINDOW	2'0" x 4'0"
DK2	DOOR CUM WINDOW	9'0" x 7'0"

SCALE: 1"=8'0" (OR) 1:100.

**COLOUR INDEX**

PROPOSED	[Symbol]	↑ N
ROAD	[Symbol]	
BOUNDARY	[Symbol]	

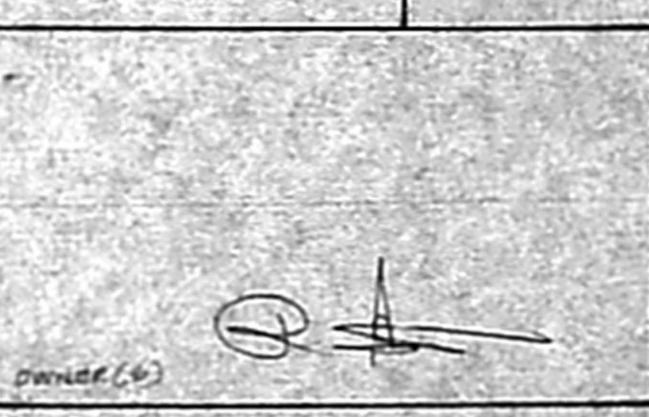

**Approved**  
N. GANESH  
CONSULTING CIVIL ENGINEER  
LICENSED SURVEYOR - No. 222  
New No 51, Chetty Street,  
Saidapet, Chennai - 600 015.  
Cell No. 984941177

NOTE: MINIMUM GRADE OF CONCRETE SHOULD BE M25  
AS LEAST DIMENSION OF THE COLUMN SHOULD BE 300MM